

**APPLICATION FOR USE OR DEVELOPMENT OF COASTAL PRIMARY SAND DUNES
CITY/COUNTY OF _____**

1. Name, Address and Telephone Number of Landowner/Applicant:

_____ Home # _____
_____ Work # _____
_____ Cell # _____

2. Name, Address and Telephone Number of Builder or Authorized Agent:

_____ Work # _____
_____ Cell # _____

3. LEGAL DESCRIPTION OF PROPERTY:
Location (Street Address): _____
Subdivision: _____
Lot Nos. _____ Block _____

4. Provide a concise description of the proposed activity:

5. The project is: Private, non-commercial Commercial

6. PROJECT PURPOSE: Primary: _____
Secondary: _____

7. What public benefits may be derived from your project: _____

8. Is any portion of the proposal for which you are seeking a permit now complete? Yes No
If you answered "Yes," give details below. State date work was completed: _____
Clearly differentiate on your drawings that portion of the work which is existing and that which is proposed.

**FOR VMRC USE ONLY
APPLICATION # _____**

9. Approximately how long will it take to complete the proposed project after construction is begun?

10. Give the Names and Addresses of all Adjoining Property Owners:

Name/Address: _____

Name/Address: _____

Name/Address: _____

11. List the name and address of the newspaper having general circulation in the area of your project:

12. Please attach Site Plan Drawings which include the following:

- ___ Physical dimensions of the property
- ___ Topography from seaward limit of property in 2-foot contour intervals in both Plan and Section Views
- ___ Clearly label all roads
- ___ Show any existing rights-of-way
- ___ Show set-back lines
- ___ Label all structures and driveways existing on property
- ___ Show the mean high water mark if within the bounds of the property
- ___ Draw and label areas to cut and/or fill and indicate amounts in cubic yards
- ___ Note size of piling and depth to be placed in ground
- ___ Show septic tank and drain field
- ___ Show all areas to be paved with impervious surface

The applicant must sign this application. However, a duly authorized agent may act for the applicant if the statement of authorization is completed.

I hereby agree to allow the duly authorized agents of the local wetlands board, the Virginia Marine Resources Commission and the Virginia Institute of Marine Science to enter upon the premises of the proposed project for the purpose of inspections.

I hereby certify that the information submitted in this application is true and accurate to the best of my knowledge and that I possess the authority to undertake the proposed activity.

Applicant/Agent's Name (Printed/Typed)

Applicant/Agent's Signature & Title

I hereby designate and authorize _____ (Agent) to act on my behalf as my agent in the processing of this permit application to and furnish, upon request, supplemental information in support of the application.

Applicant's Name (Printed/Typed)

Applicant's Signature

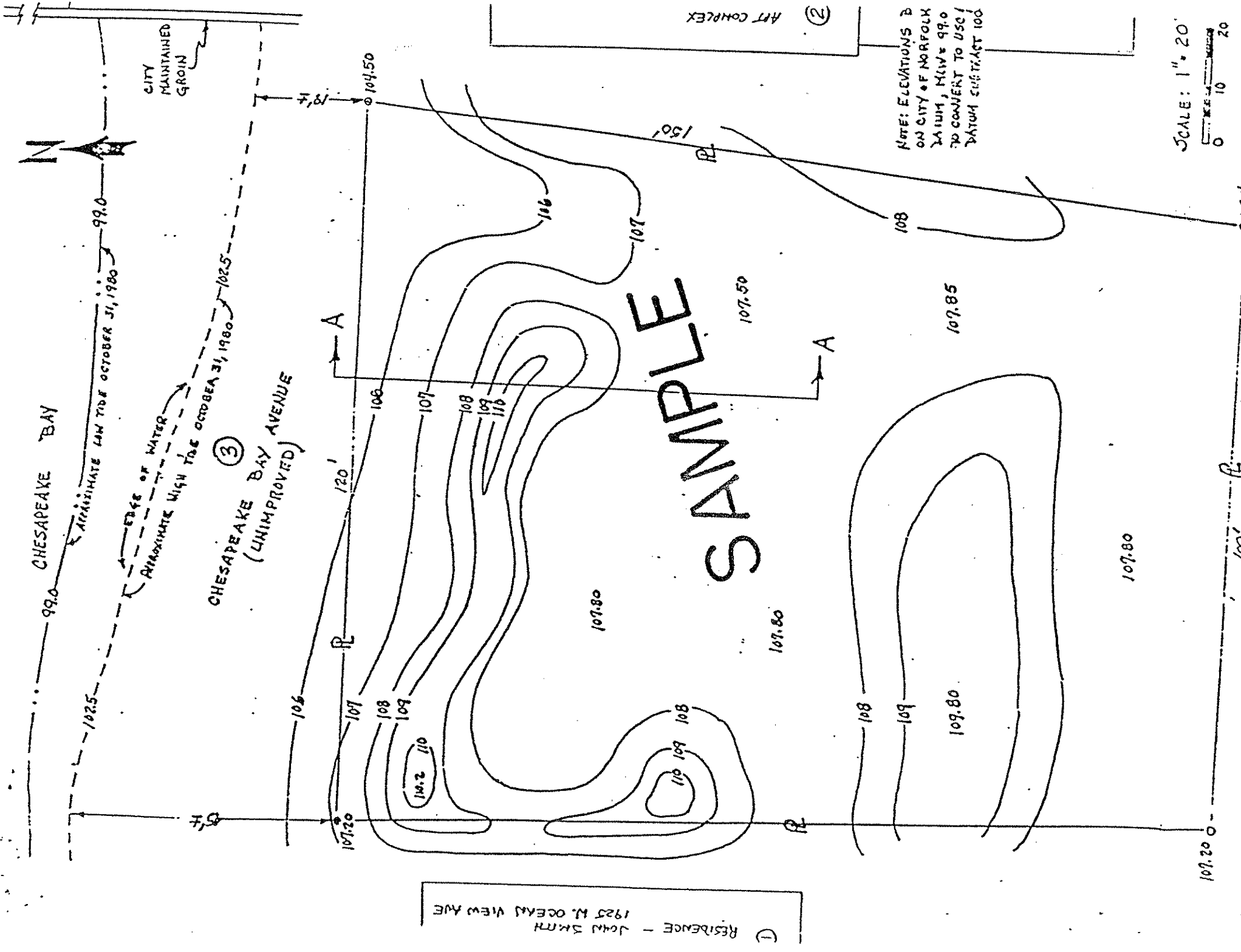

(C) RESIDENCE - JOHN SMITH
1925 W. OCEAN VIEW AVE

NOTE: ELEVATIONS B
ON CITY OF NORFOLK
DATUM, MGLD 99.0
TO CONVERT TO USCG
DATUM, SUBTRACT 10.0

SCALE: 1" = 20'

PURPOSE: DUNES ALTERATION DATUM: ADJACENT PROPERTY OWNERS: 1. JOHN SMITH & JANE DOE 2. CITY OF NORFOLK	LOT #, BLOCK # LOCATION	IN _____ STATE AT _____ COUNTY OF _____ APPLICATION BY _____ SHEET 1 OF 3 DATE _____
---	--------------------------------	--

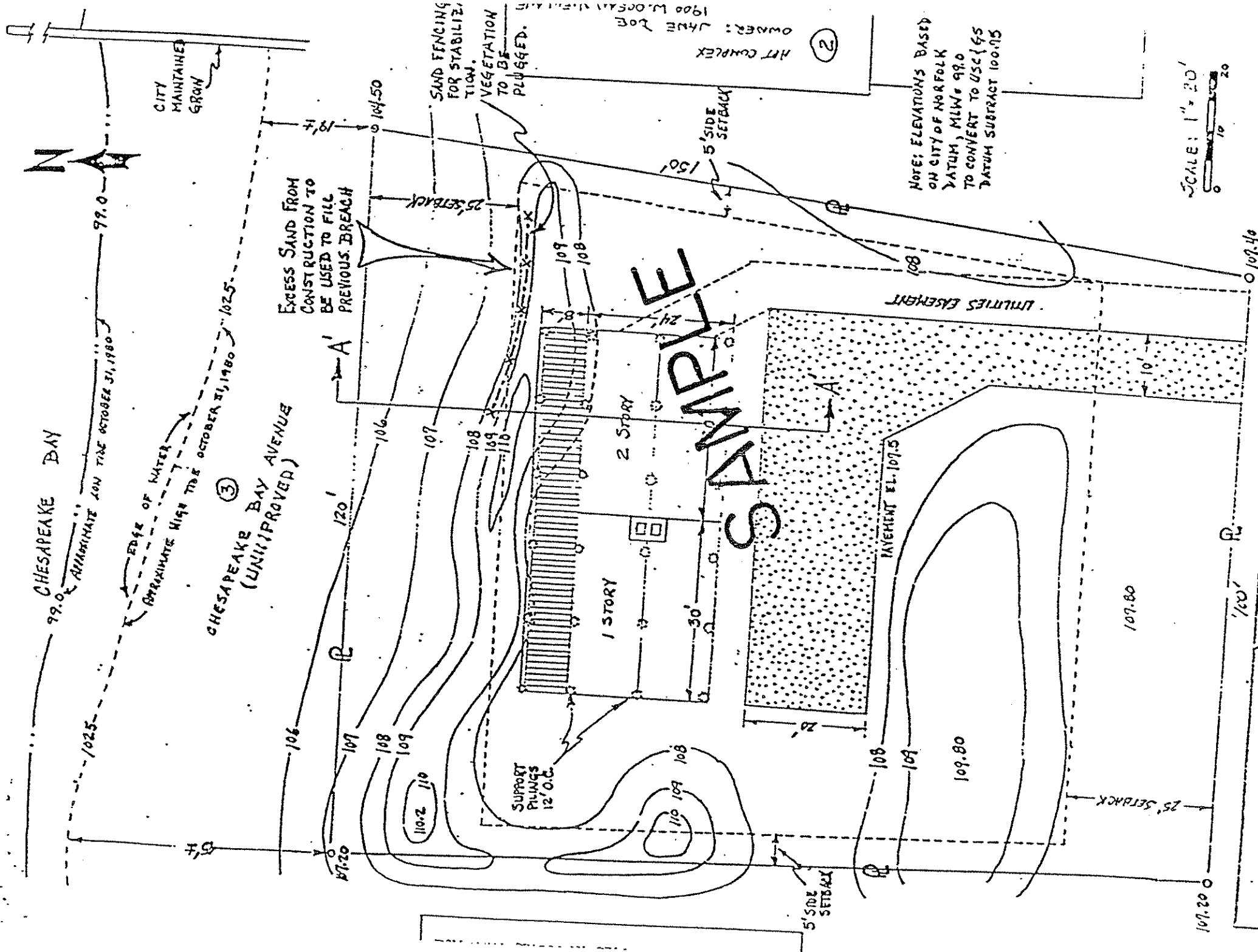

PURPOSE: DUNES ALTERATION
 DATUM
 ADJACENT PROPERTY OWNERS:
 1 JOHN SMITH
 2 JANE DOE
 3 CITY OF NORFOLK

LOT #, BLOCK #
 LOCATION

IN AT COUNTY OF STATE
 APPLICATION BY
 SHEET 2 OF 3 DATE

SECTION A-A

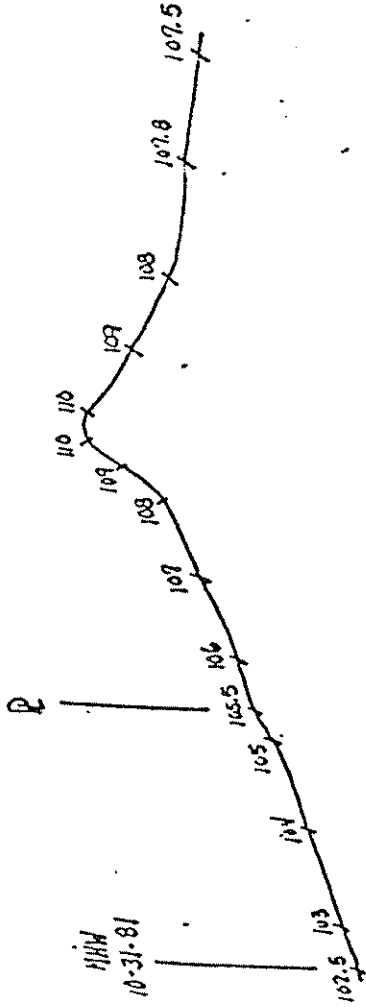

SCALE:
 HORIZONTAL : 1" = 20'
 VERTICAL : 1" = 5'

SAMPLE

MLW 99.0

NOTE: ALL ELEVATIONS BASED ON CITY OF NORFOLK DATUM, MLW = 99.0 TO CONVERT TO USE FG5 DATUM SUBTRACT 100.75

SECTION A'-A'

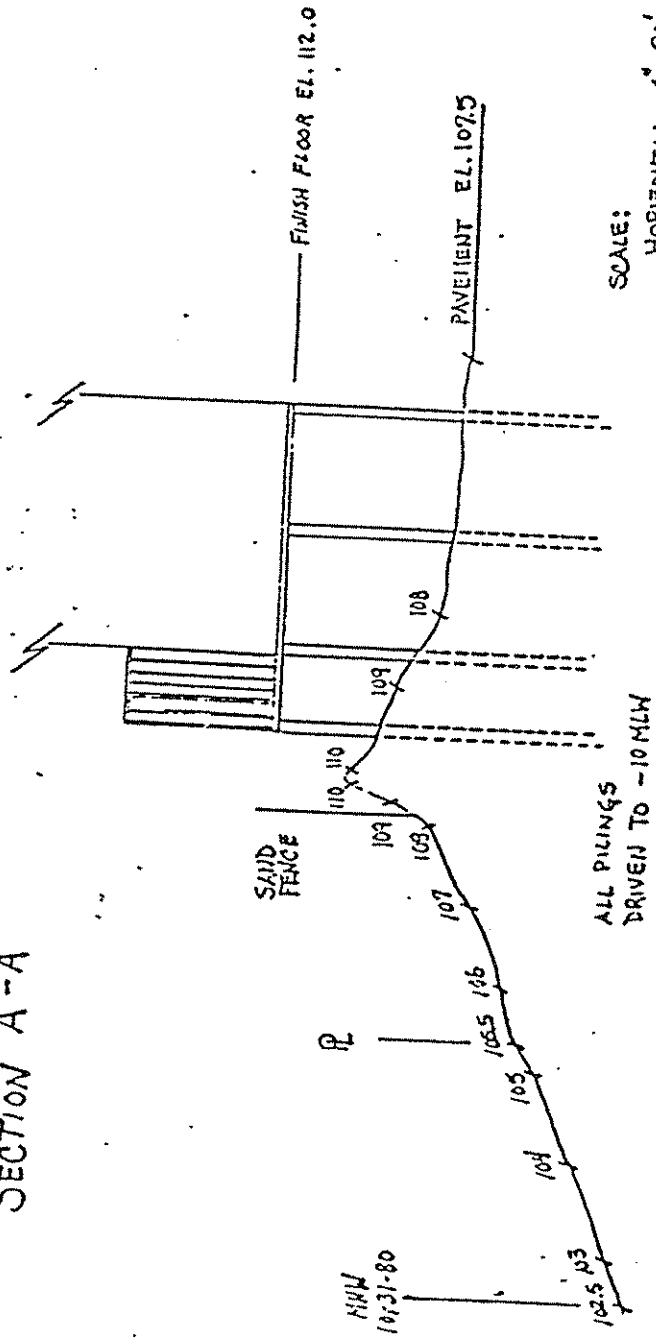

SCALE:
 HORIZONTAL 1" = 20'
 VERTICAL 1" = 5'

MLW 99.0

PURPOSE: DUNES ALTERATION DATUM ADJACENT PROPERTY OWNERS: 1 JOHN SMITH 2 JANE DOE 3 CITY OF NORFOLK	LOT #, BLOCK # LOCATION	IN _____ STATE _____ AT _____ COUNTY OF _____ APPLICATION BY _____ SHEET 3 of 3 DATE _____
--	--------------------------------	--