

Table 1. 2021  
Potential Shell Replenishment Areas

Water Body/Site number	Bar	Lat	Long	Acreage	Cultch/per m <sup>2</sup>	Total Bu	Cu yds	Width (m)
<b>Tangier/Pocomoke</b>								
1	Public Ground #10 H-2	37.944	-75.7415	21.00	0.67	21,000	1,355	4000
2	Marshalls Rock	37.865	-75.8322	7.00	2.00	7,000	452	22000
3	Byrd Rock	37.853	-75.7963	13.00	2.25	13,000	839	22000
4	Public Ground #9 H-1	37.947	-75.7168	21.00	2.67	21,000	1,355	4000
5	Public Ground #9 H-2	37.95	-75.7108	32.00	3.33	32,000	2,065	4000
6	Public Ground #10 H-1	37.937	-75.7441	70.00	3.75	70,000	4,516	4000
7	PG13 H-5	37.894	-75.7937	19.00	4.00	19,000	1,226	22000
8	Public Ground 11-1	37.924	-75.7451	37.00	4.29	37,000	2,387	8000
9	PG07 H-5 Thoroughfare	37.86	-75.928	9.00	5.75	9,000	581	22000
10	PG13 H-2	37.903	-75.7894	39.00	5.00	39,000	2,516	22000
11	PG13 H-3	37.903	-75.7894	24.00	5.17	24,000	1,548	22000
12	PG13 H-4	37.903	-75.7894	28.00	5.17	28,000	1,806	22000
<b>Subtotals</b>				<b>320.0</b>		<b>320,000</b>	<b>20,645</b>	
<b>Great Wicomico</b>								
13	Dameron Marsh East	37.793	-76.29	12.00	1.83	12,000	774	3000
14	Mill Creek East	37.794	-76.3073	2.00	2.00	2,000	129	3000
15	Black Berry Hangs	37.857	-76.2378	11.00		11,000		22000
<b>Subtotals</b>				<b>14.0</b>		<b>14,000</b>	<b>903</b>	
<b>Rappahannock</b>								
16	Mill Creek sanctuary	37.586	-76.4018	4.00	0.33	4,000	258	6000
17	Drumming Ground 40	37.648	-76.4602	3.00	0.75	3,000	194	6000
18	MORATTICO BAR	37.786	-76.6597	121.00	1.38	121,000	7,806	6000
19	Mosquito Island	37.61	-76.3428	2.00	1.67	2,000	129	6000
20	Big Wicks	37.701	-76.5786	48.00	2.25	48,000	3,097	6000
21	Parrot Rock sanctuary	37.607	-76.4235	9.00	2.67	9,000	581	6000
22	Temple Bay 14 (S.P. 136)	37.616	-76.4721	9.00	3.00	9,000	581	6000
23	Corrotoman sanctuary	37.67	-76.4753	6.00	3.33	6,000	387	6000
24	Whitehouse East	37.635	-76.5031	13.00	4.00	13,000	839	6000

Table 1. 2021  
Potential Shell Replenishment Areas

25	Corrotoman 21	37.67	-76.4753	8.00	4.20	8,000	516	6000
26	STOVE POINT	37.713	-76.5823	30.00	4.33	30,000	1,935	6000
27	Temple Bay 3	37.615	-76.4748	17.00	4.50	17,000	1,097	6000
28	Smokey Point	37.72	-76.5825	26.00	4.80	26,000	1,677	6000
29	Hog House Inshore	37.635	-76.5418	4.00		4,000	258	6000
30	Hog House Offshore	37.639	-76.543	6.00	12.67	6,000	387	6000
<b>Subtotals</b>				<b>296.0</b>		<b>296,000</b>	<b>19,097</b>	
<b>Piankatank</b>						0		
31	Burton Pt 1 (#3)	37.514	-76.3273	37.0	4.5	37,000	2,387	3000
<b>Chesapeake Bay</b>								
32	Deep Rock	37.508	-76.2438	10.0	3.1	10,000	645	22000
33	Beverlys	37.531	-76.2489	10.0	3.2	10,000	645	22000
<b>Subtotals</b>				<b>37.0</b>		<b>37,000</b>	<b>2,387</b>	
<b>York</b>								
34	Pages Rock	37.313	76.58477	113.0	12.9	113,000	7,290	4000
35	Sarah's Creek 2	37.244	-76.4743	19.3	2.8	19,300	1,245	4000
36	Sarah's Creek 1	37.243	-76.4441	14.0	10.0	14,000	903	4000
<b>Subtotals</b>						0		
<b>Subtotals</b>				<b>132.3</b>		<b>132,300</b>	<b>8,535</b>	
<b>Lower James</b>								
37	Nansemond Ridge	36.957	76.45139	284	3.4	284,000	18,323	7500
<b>Subtotals</b>				<b>284.0</b>		<b>284,000</b>	<b>18,323</b>	
<b>Grand Total</b>				<b>1,083.3</b>		<b>1,083,300</b>	<b>69,890</b>	
	Previously Permitted, 18, 19, 20							

# Pocomoke And Tangier

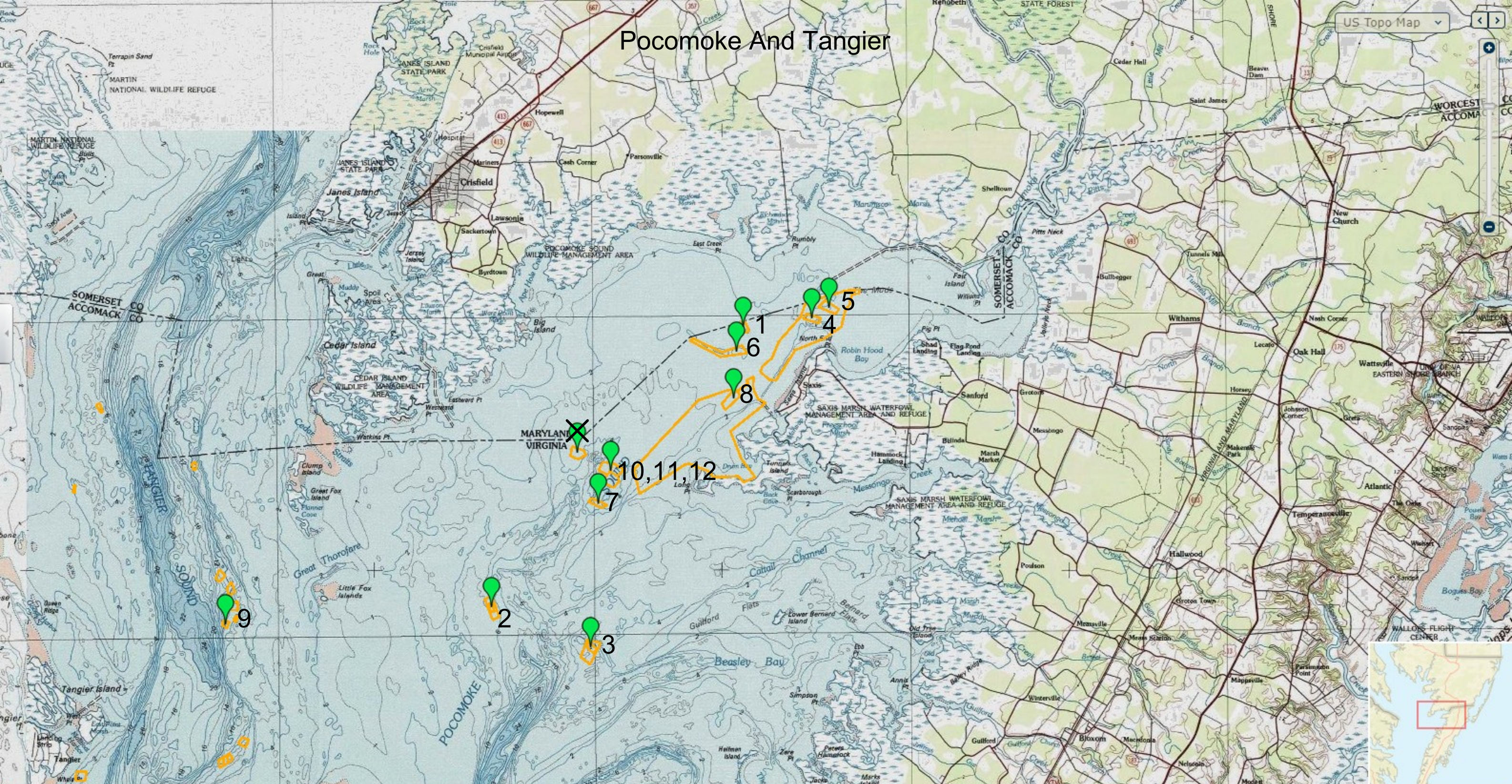

# Great Wicomico and Blackberry

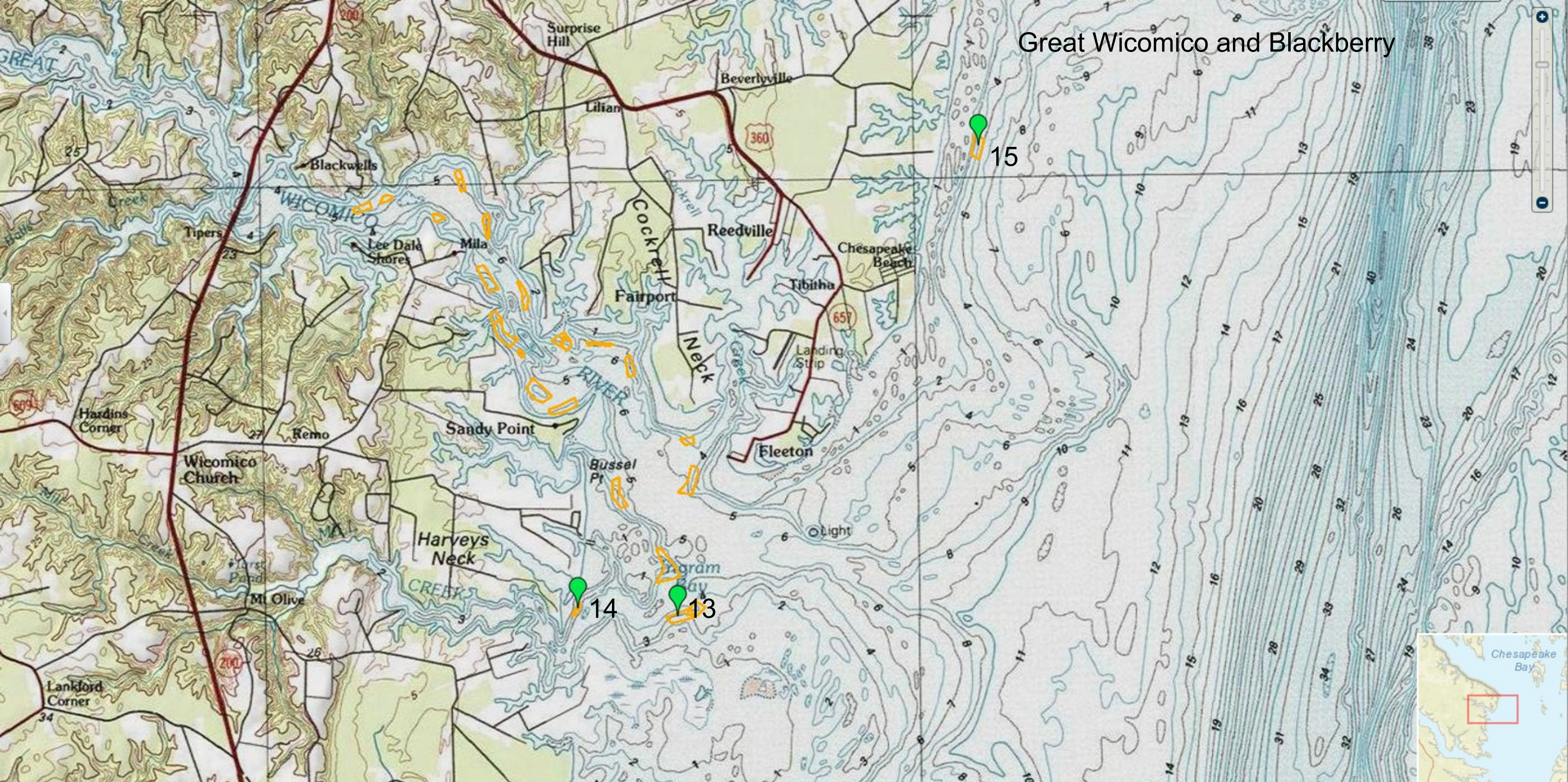

14

13

15

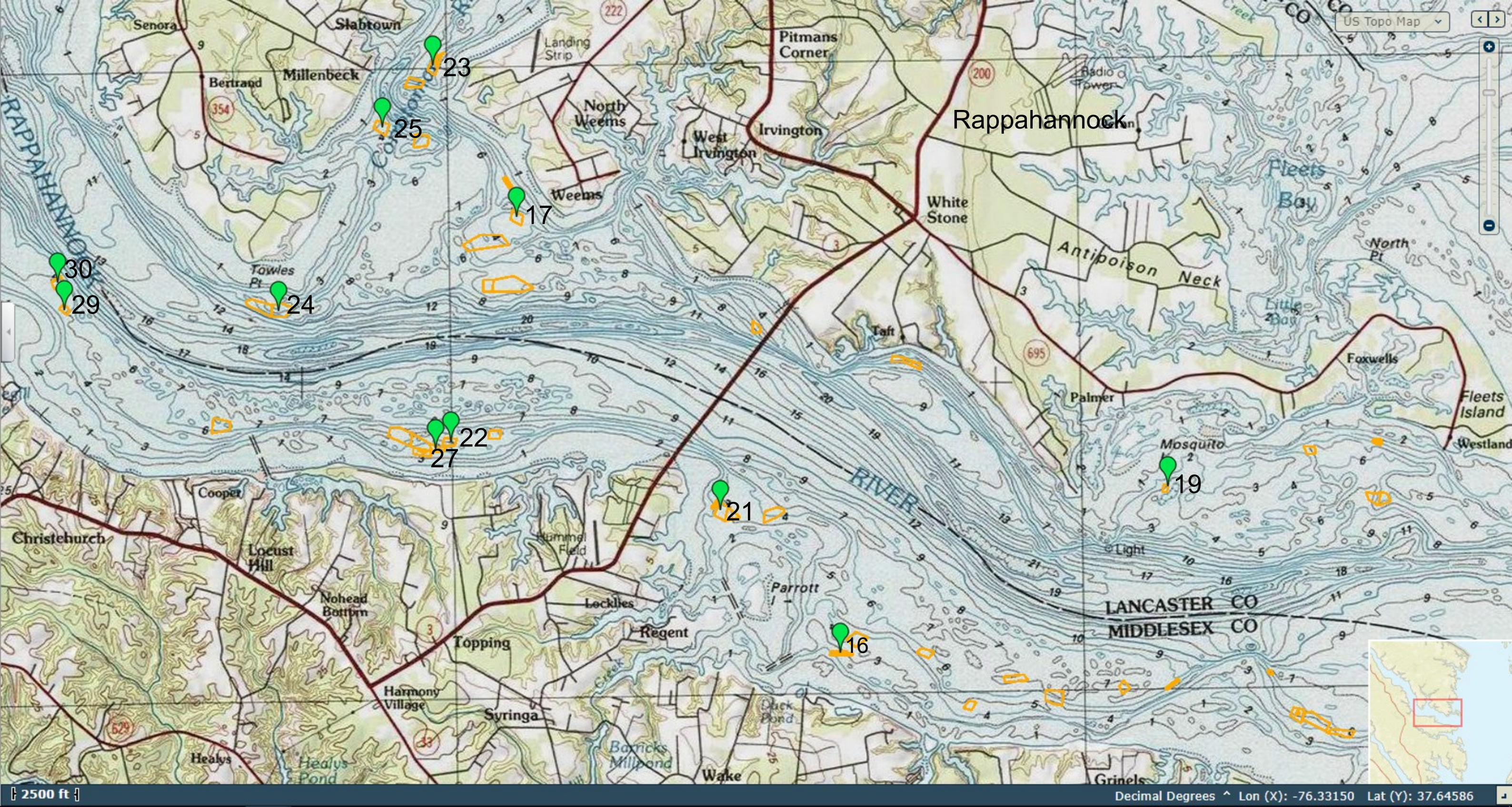



Rappahannock Cont.

18

28

26

20

# Piankatank and Bay

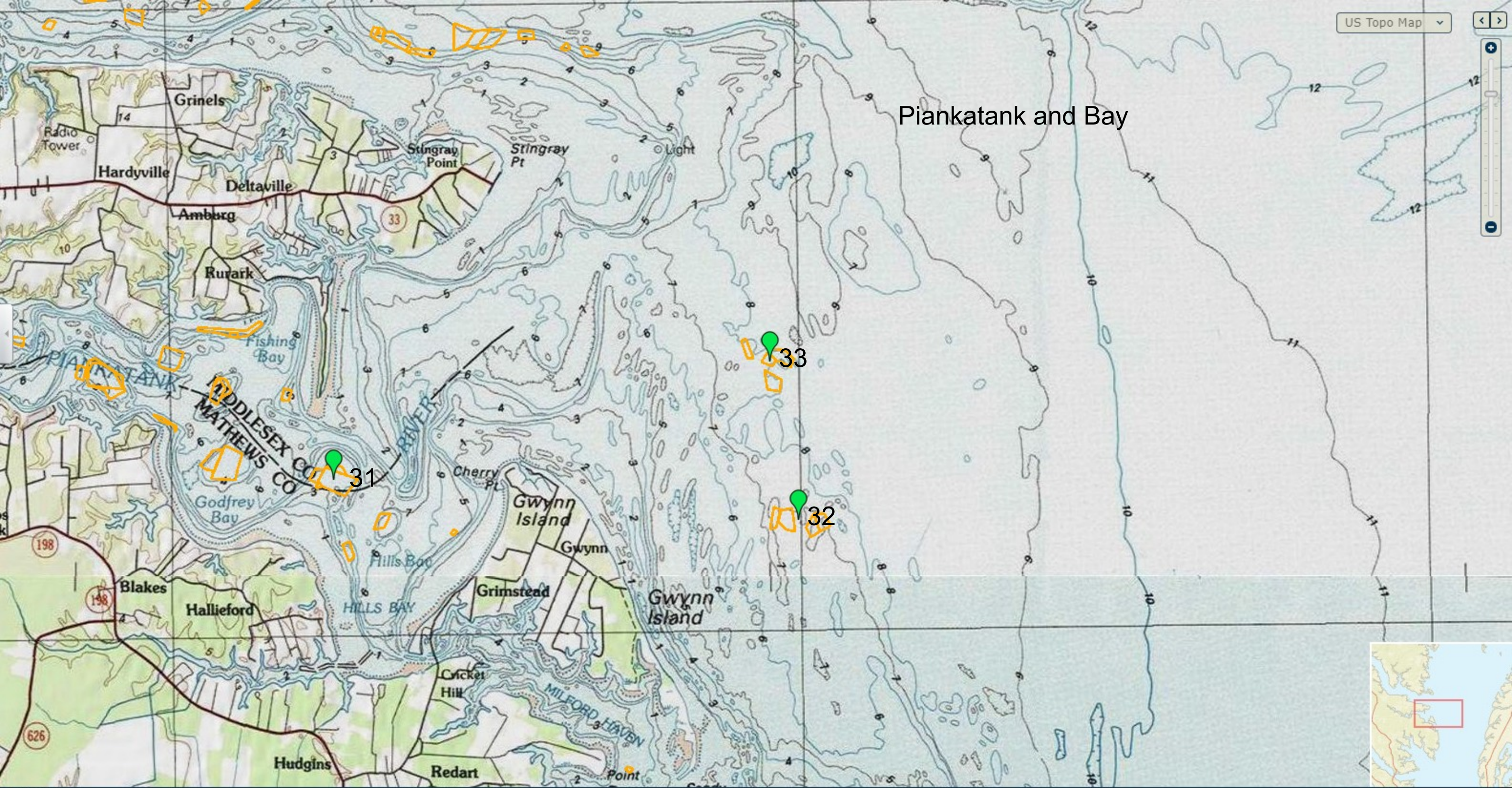



York River

34

35

36



James River

37

